

ELEVATIE PERETE PSI 5 AX 5 - subsol + parter - COFRAJ

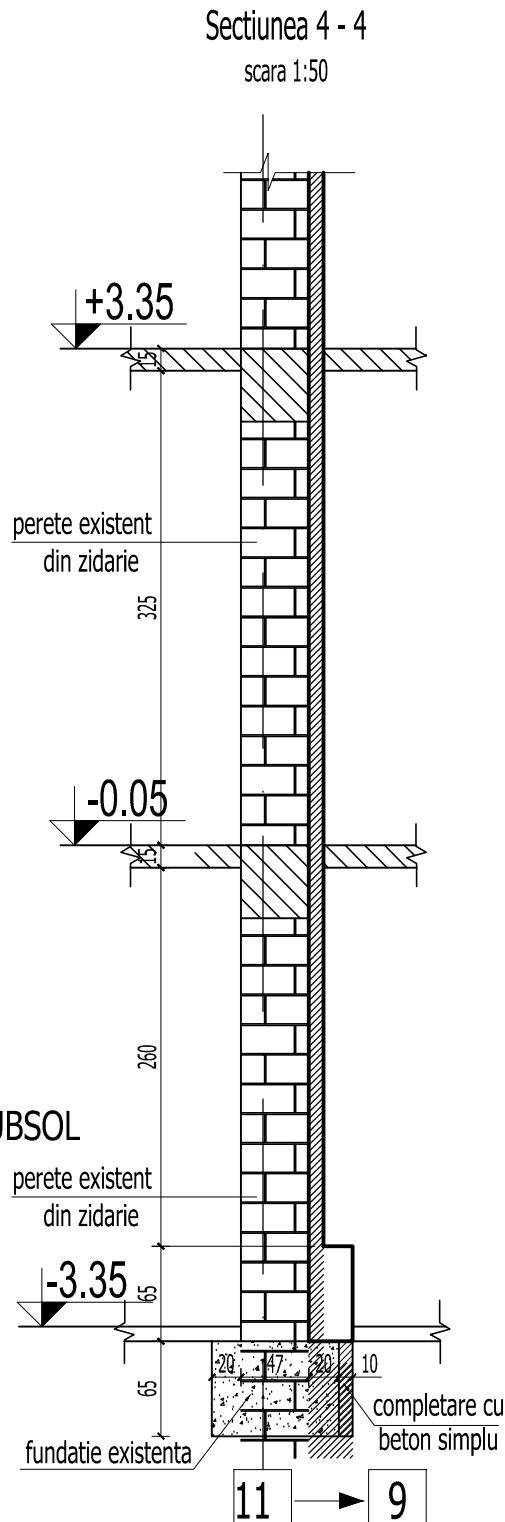

ELEVATIE PERETE PSI 5 AX 5 - subsol + parter - ARMARE

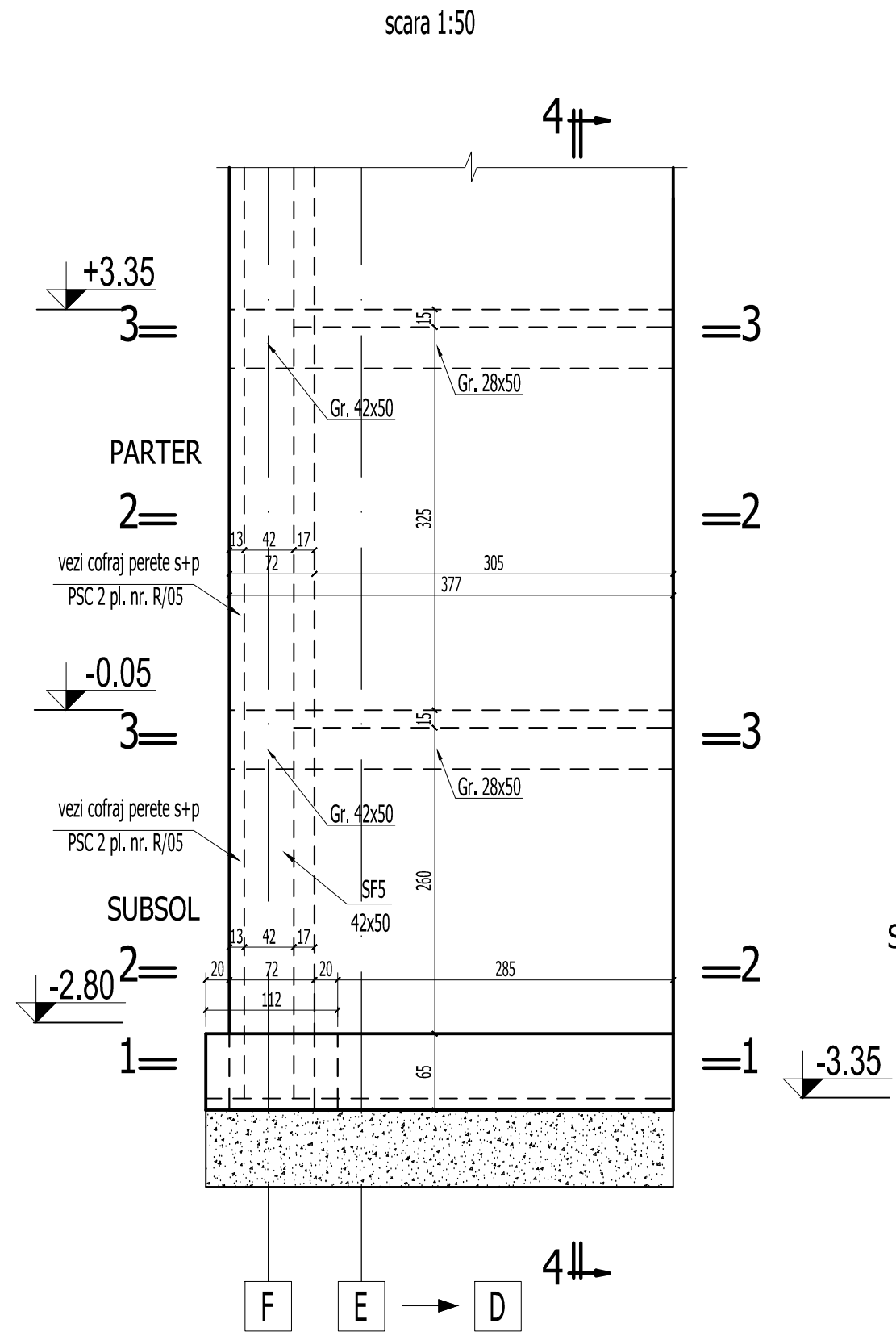
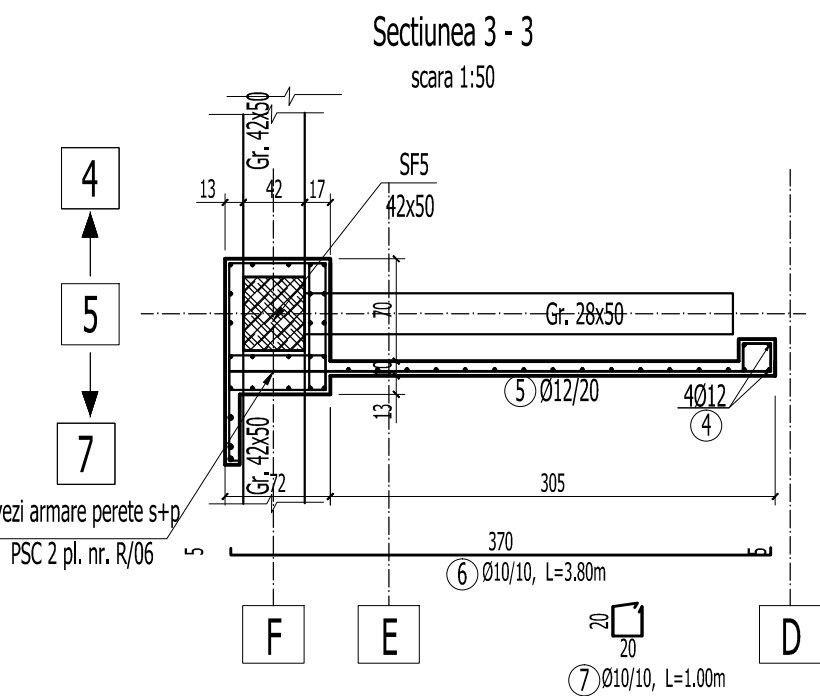
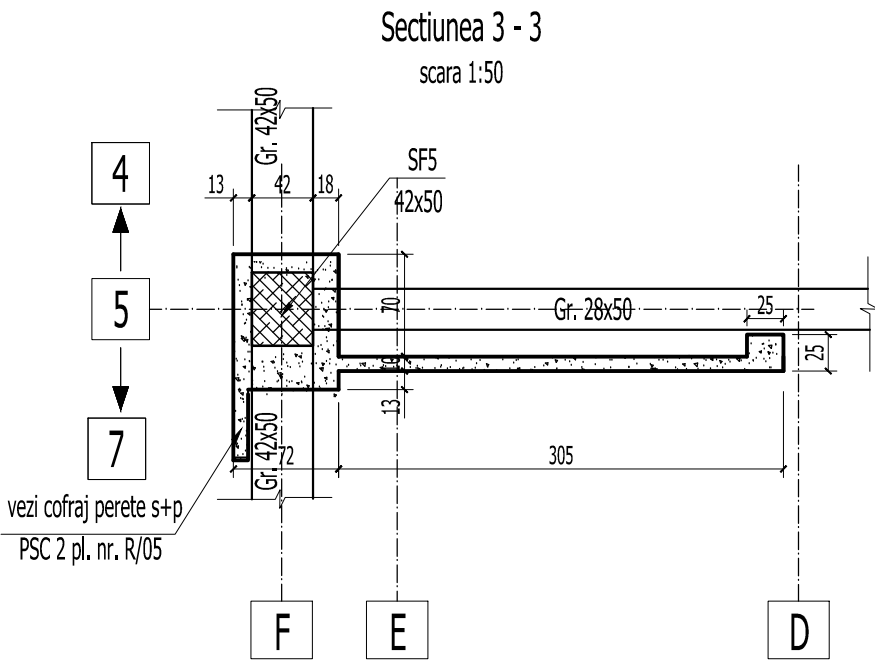
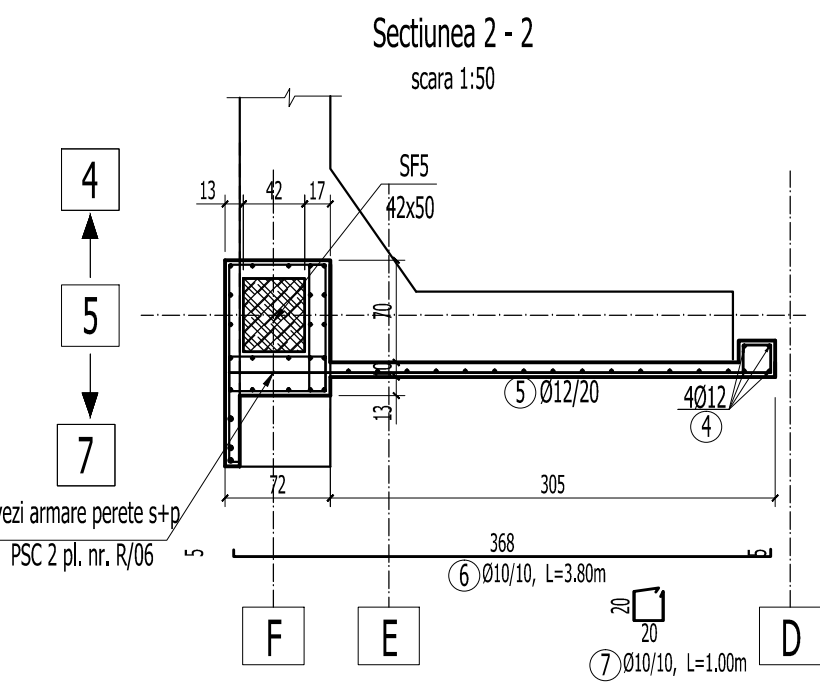
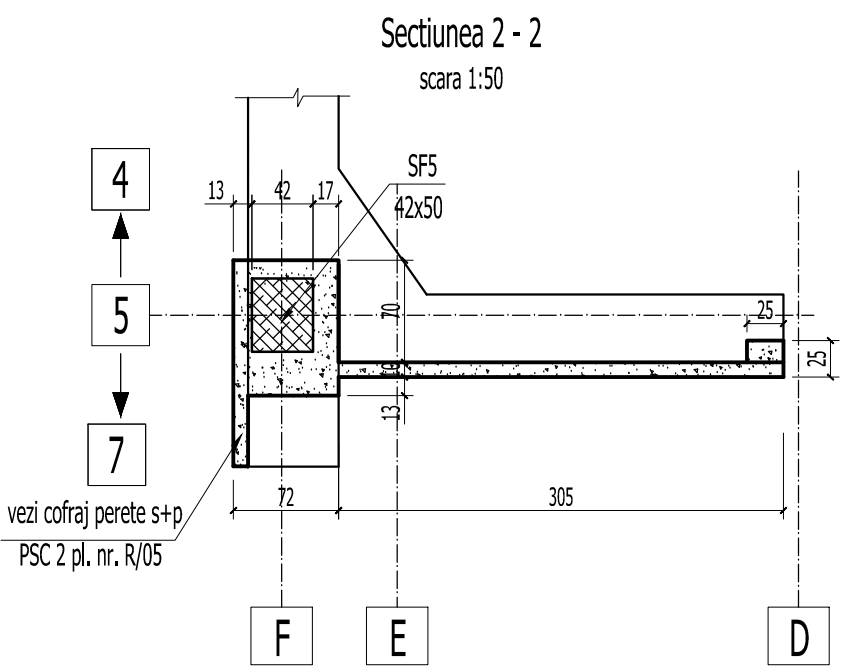
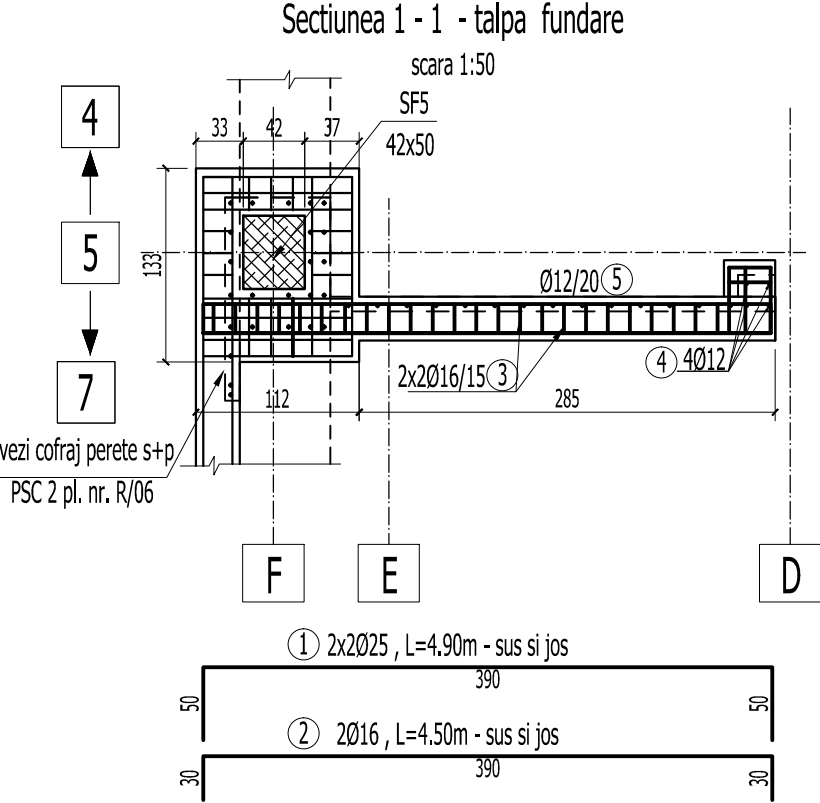
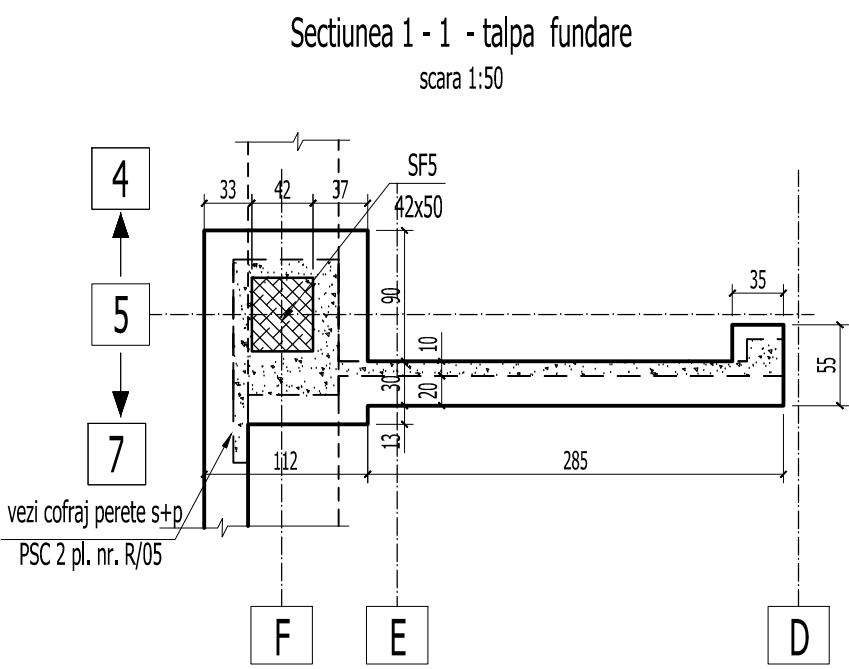
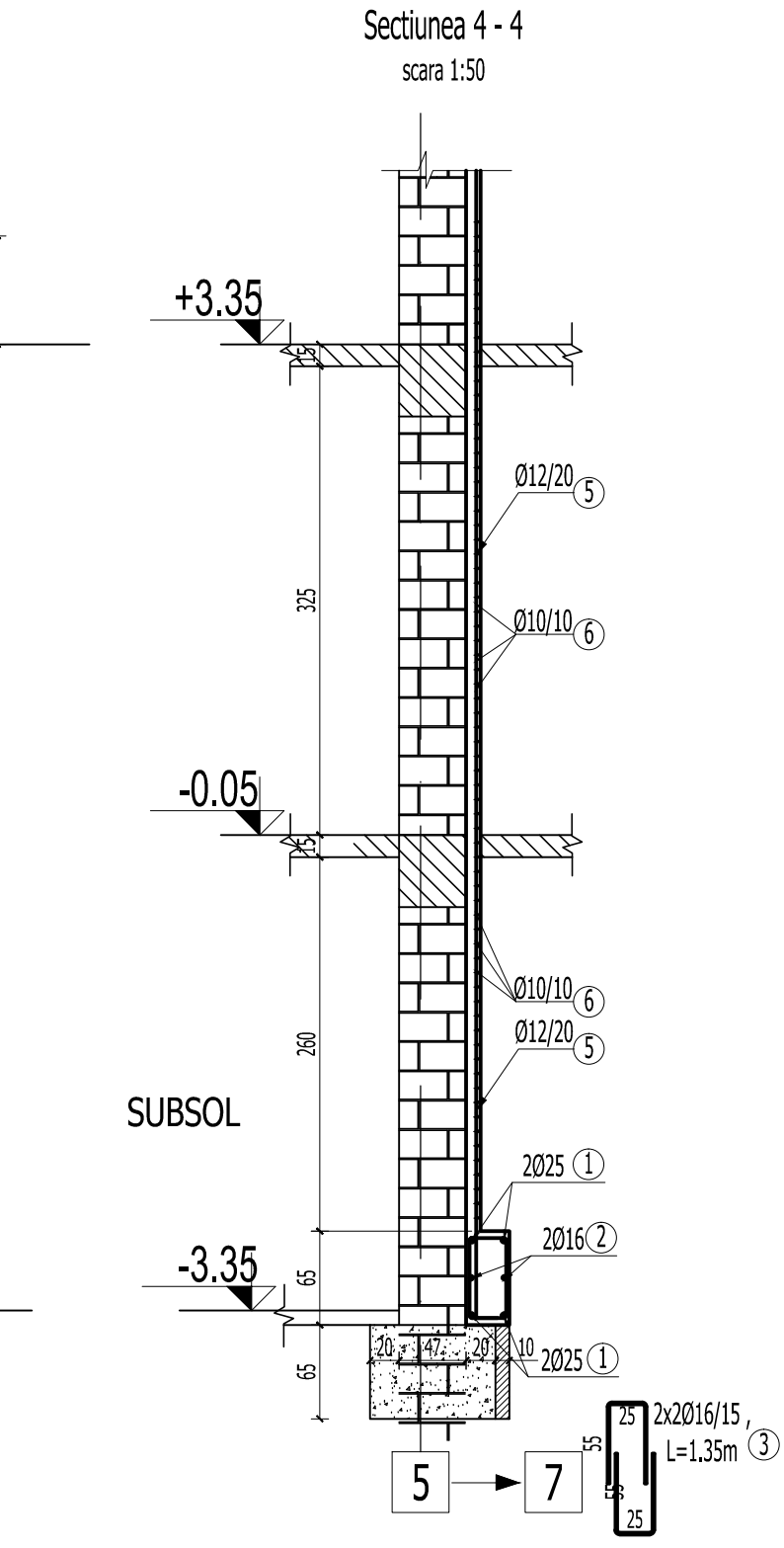
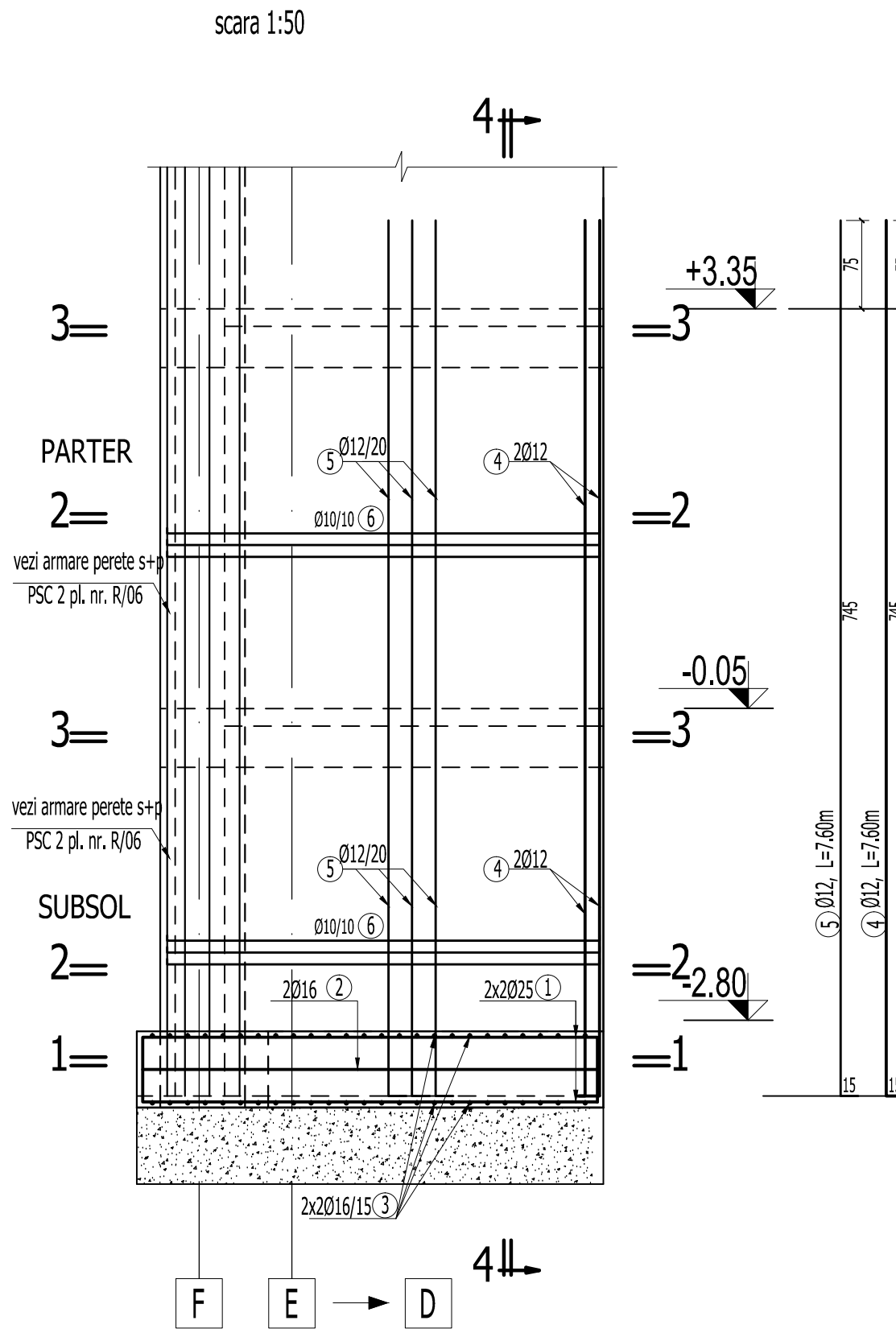

BETON EGALIZARE : C4/5 (Bc5)
BETON ARMAT IN GRINDA DE FUNDATIE : C20/25 (Bc25)
BETON IN PERETI (PSC SI PSI) : C25/30 (Bc30)
ARMATURA : OB37, Pc52

1. Acoperirea cu beton si suprapunerea barelor pentru innadire in conformitate cu STAS 10107/0-90.
2. Barele se vor fasona numai dupa verificarea in teren a dimensiunilor efective ale peretilor, stalpilor si grinzilor existente.
3. Cotele etrierilor sunt date la interior.
4. Barele de armatura se vor innadi cu sudura prin petrecere pe o lungime de 10d. Se vor innadi maxim 2 bare intr-o sectiune.
5. Pregatirea suprafetei betonului existent se va face prin buciardare cu ciocan cap buciarda.

Acest plan se va citi impreuna cu planurile:
- R/13 - Plan cofraj fundatii si sectiuni
- R/50 - Elevatie si sectiuni perete structural PSI 5. Plan cofraj si armare

VERIFICARE	Ing. M. Radu	SEMNAȚURA	A1, A2	384 / 02. 2011
	NUME		CERINȚA	REFERAT NR./ DATA
PROIECTANT DE SPECIALITATE: S.C.PROCEMA Engineering S.R.L. 340/7772/2004			BENEFICIAR: PRIMARIA MUNICIPIULUI BUCUREȘTI	Proiect: MB 8642 / 2010
SPECIFICATIE	NUME	SEMNAȚURA	SCARA 1:50	PROIECTARE LUCRARI DE CONSOLIDARE IMOBIL DE LOCUINȚE DIN Bdul. M. KOGALNICEANU, NR. 30, SECTOR 5, BUCUREȘTI
SEF PROIECT	Ing. N. Stamate			Faza: P.T.+ D.E.
PROIECTAT	Ing. M. Costache			Corp A ELEVATIE SI SECTIUNI PERETE STRUCTURAL PSI 5 AX 5 - subsol + parter
DESENAT	Ing. A. Pruna			Plansa: R/49
			DATA: 2011	